AKIŞ:
2021/10.1
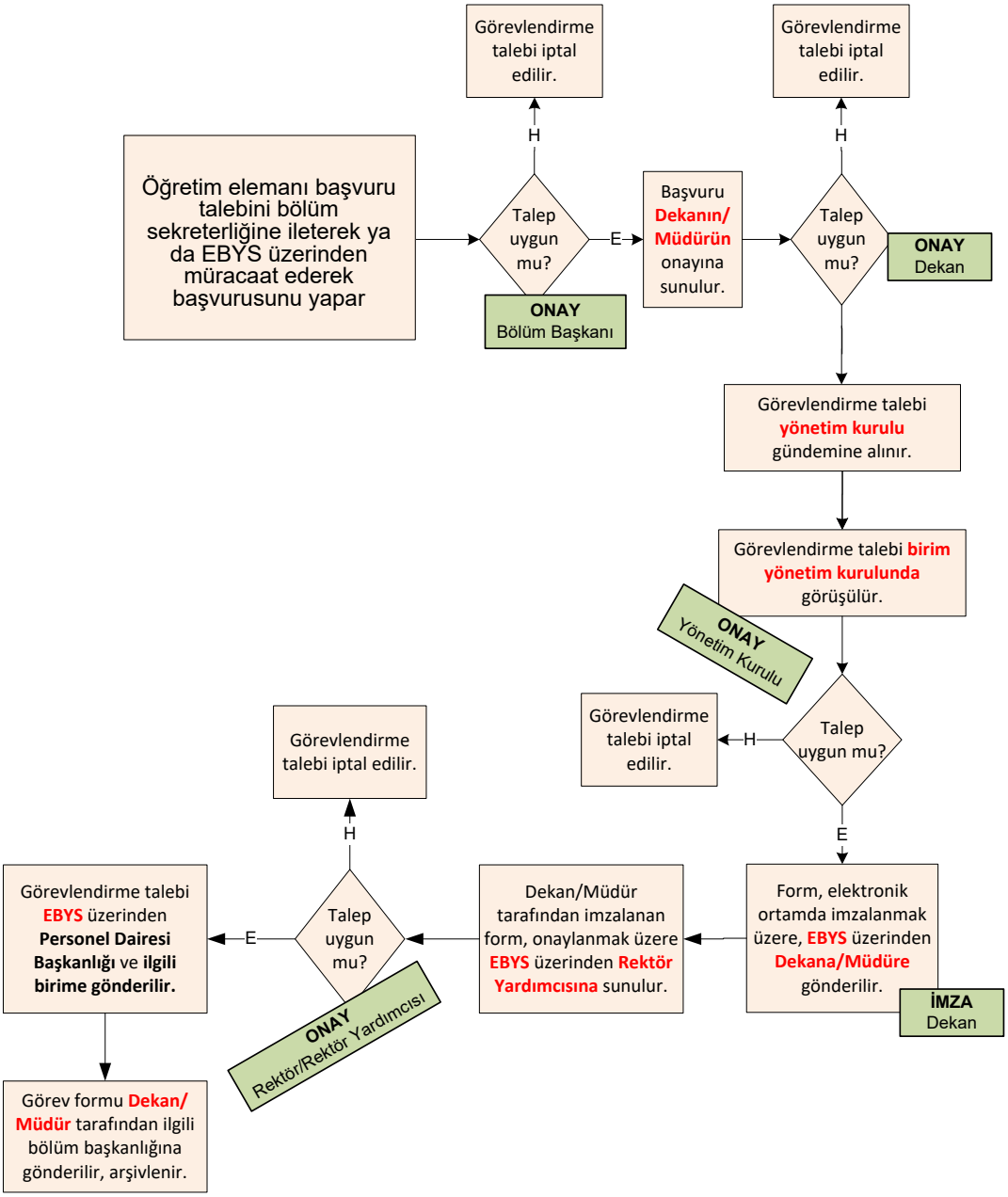
YEDİ GÜNÜ AŞAN YOLLUKSUZ GÖREVLENDİRME TALEBİ İŞ AKIŞI